

**GENERAL NOTES:**

1. THE ENCLOSURE MUST BE LOCATED ADJACENT TO THE ALLEY IF AN ADJACENT ALLEY EXISTS. AN ADDITIONAL MONTHLY FEE MAY BE REQUIRED BY THE CITY IF THE ENCLOSURE IS LOCATED MORE THAN 10 FEET FROM THE STREET OR ALLEY OR IF THE ENCLOSURE IS LOCATED IN A SUBTERRANEAN AREA.
2. PROVIDE: HOSE BIB WITHIN 20' OF ENCLOSURE  
LIGHTING (MOTION SENSOR SWITCH)  
DRAIN (CONNECTED TO SEWER)  
VENTILATION  
PLEASE NOTE: HOSE BIB MUST BE LOCATED OUTSIDE OF THE ENCLOSURE.
3. TYPICAL REFUSE BIN SIZE IS 6' W, 4' L, FURNISHED BY THE CITY.
4. MATERIALS TO BE USED FOR CONSTRUCTING THE BIN ENCLOSURES INCLUDE SOLID OPAQUE AND IMPACT RESISTANT WALLS. ALL SURFACES MUST BE SEALED WITH AN ANTI-GRAFFITI COATING.
5. DOORS TO BE SLIDING OR MOTORIZED ROLL-UP (SEE SHEET 2). INCLUDE 10-KEY ACCESS PAD ON THE OUTSIDE. NO ENCROACHMENTS INTO THE PUBLIC RIGHT-OF-WAY. TRASH ENCLOSURE, INCLUDING DOORS, SHALL NOT INTERFERE WITH THE 5' x 5' H.V.O TRIANGLE.
6. ALL MAINTENANCE INCLUDING BUT NOT LIMITED TO GRAFFITI REMOVAL, CLEANLINESS AND REPLACING BROKEN OR MISSING PLASTIC SLATS SHALL BE THE RESPONSIBILITY OF THE PROPERTY OWNER.
7. ALL WORK SHALL BE DONE IN ACCORDANCE WITH CURRENT EDITIONS OF THE STANDARD SPECIFICATIONS FOR PUBLIC WORKS CONSTRUCTION, CALIFORNIA BUILDING CODE, AND THIS DETAIL.
8. CONTRACTOR SHALL RESTORE ALL EXISTING CONSTRUCTION THAT IS CUT INTO, ALTERED, DAMAGED OR LEFT UNFINISHED.
9. ROOF ENCLOSURES SHALL BE CONSTRUCTED WITH A SOLID ROOF MEETING ARCHITECTURAL & STRUCTURAL DESIGN CRITERIA FROM THE CITY PLANNING AND BUILDING & SAFETY DIVISIONS.
10. TRASH ENCLOSURES SHOULD BE ACCESSIBLE FROM INSIDE THE PROPERTY.
11. INTERIOR FACE OF WALLS SHALL BE CLEAR OF ANY OBSTRUCTIONS.
12. REFUSE AND RECYCLING ENCLOSURE IS FOR THE SOLE PURPOSE OF STORING REFUSE, RECYCLING, AND ORGANIC CONTAINERS PROVIDED BY CITY OF SANTA MONICA.

THIS DESIGN GUIDELINE IS FOR THREE BINS ONLY, PLEASE REFER TO THE NEW DESIGN STANDARD PER SANTA MONICA MUNICIPAL CODE 9.21.130 FOR RESIDENTIAL, NON-RESIDENTIAL, AND MIXED USE DEVELOPMENT.

REVISED 03/06/2018



City of **Santa Monica**  
Department of Public Works  
1437 4th Street, Suite 300 Santa Monica, CA 90401  
TEL. ( 310 ) 458-8721 FAX. ( 310 ) 393-4425  
e-mail : smengineering@smgov.net

**GUIDELINES FOR  
ON-SITE REFUSE BIN ENCLOSURE**

SUBMITTED BY : Robert Zak, P.E.

APPROVED BY :  DATE : 3/6/2018  
Rick T. Volte, P.E., City Engineer

DRAWING NO.

**SM 13**  
SHEET NO.  
1 of 2

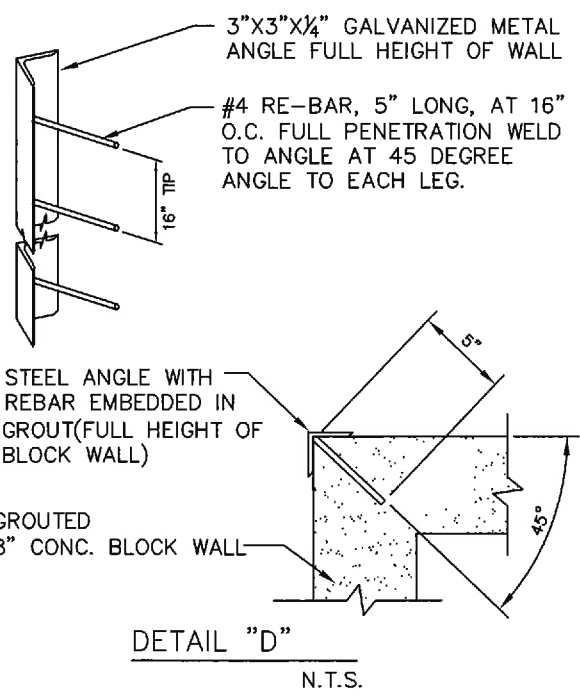
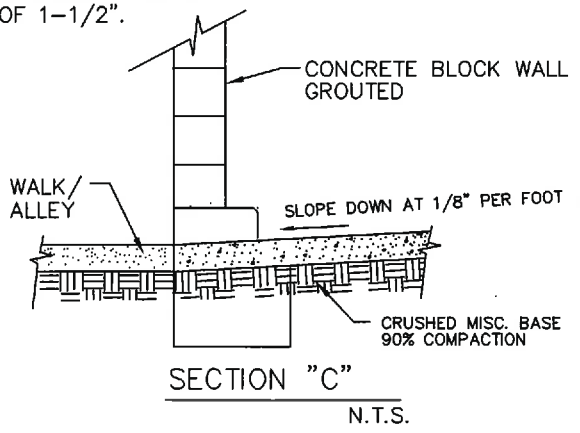
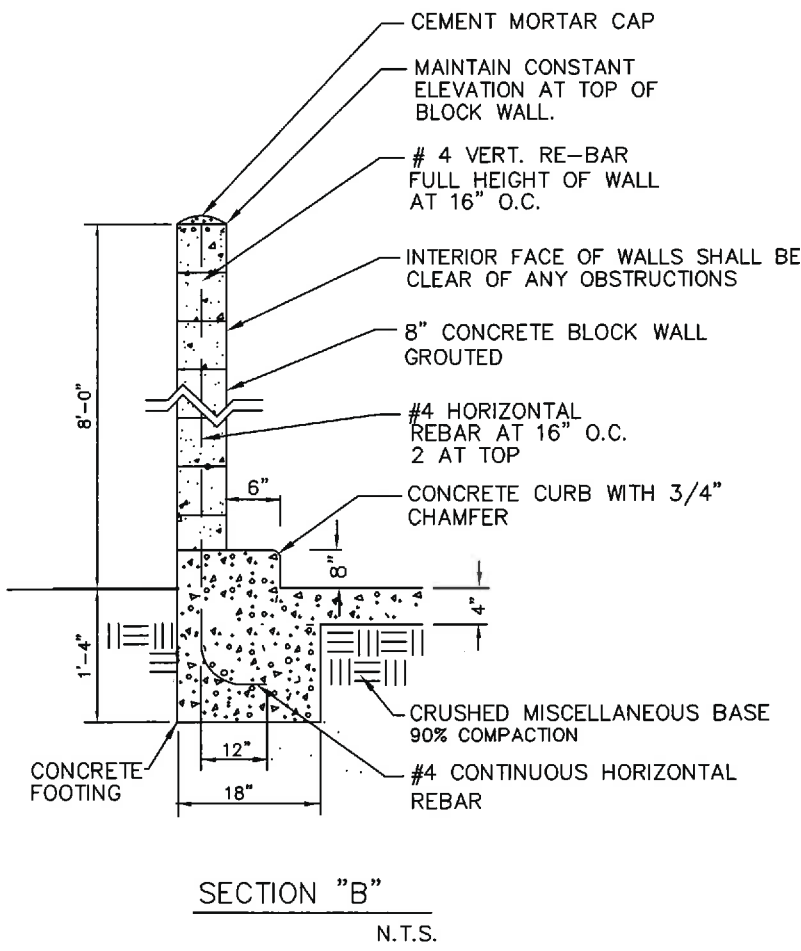
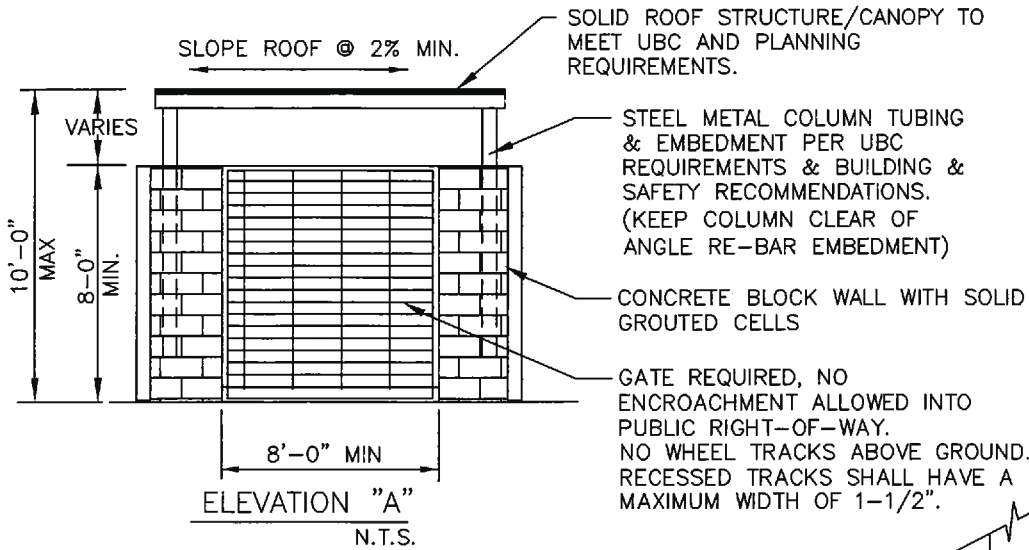

REVISED 08/22/2017



City of **Santa Monica**  
 Department of Public Works  
 1437 4th Street, Suite 300 Santa Monica, CA 90401  
 TEL. ( 310 ) 458-8721 FAX. ( 310 ) 393-4425  
 e-mail : smengineering@smgov.net

**GUIDELINES FOR ON-SITE REFUSE BIN ENCLOSURE**

SUBMITTED BY : Jamie Atkinson, P.E.

DRAWING NO.

APPROVED BY : *[Signature]* DATE : 3/6/2018

Rick T. Valle, P.E., City Engineer

**SM 13**  
 SHEET NO.  
 2 of 2