SANTA MONICA PIER BRIDGE REPLACEMENT
Pier Board Meeting - Project Status Update
August 19, 2013

AGENDA

- Public Outreach
- Next Steps
- Latest Concepts & Discussion

AGENDA

- Public Outreach
- Next Steps
- Latest Concepts & Discussion

PUBLIC OUTREACH

- Community Workshop – June 18, 2013
  - 40 attendees
  - Four working groups

PUBLIC OUTREACH (cont.)

- Community Workshop (cont.)
  - Discussed four alternatives
  - Recommendations
  - Evaluation Criteria

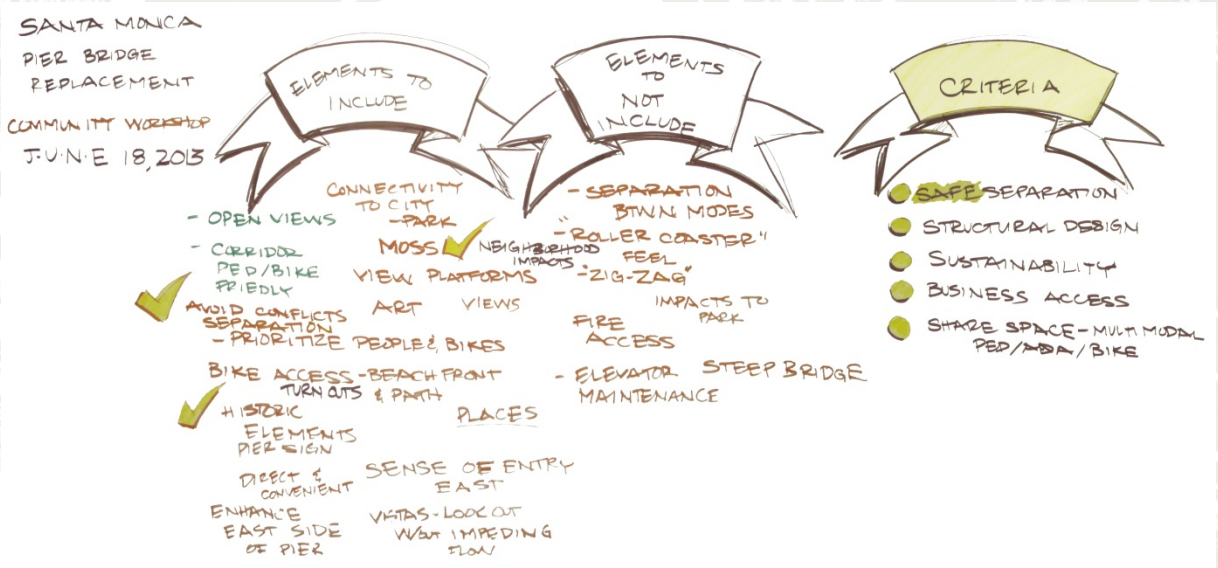

PUBLIC OUTREACH (cont.)

- Landmarks Commission – August 12, 2013
  - Support for separating cars/peds
  - Elevator options and ADA
  - Suggestions for further study
    - ✓ Architectural options for Moss crossing
    - ✓ Maintain direct linear connection for Pier Bridge – shorten bridge if possible
    - ✓ More details on sign and pier impacts

PUBLIC OUTREACH (cont.)

- Other Meetings
  - City - Engineering, Planning, Traffic
  - Input from Police and Fire Departments
  - Partnered with pier visioning and consultants
  - Pier Board subcommittee – guiding principles

PUBLIC OUTREACH (cont.)

- www.smconstructs.org/smpierbridge

Be Excited! Be Prepared

SANTA MONICA Constructs the Future

- www.Facebook.com/SMConstructs
- Twitter: www.twitter.com/SMConstructs
- http://pier.santamonicatownhall.org/

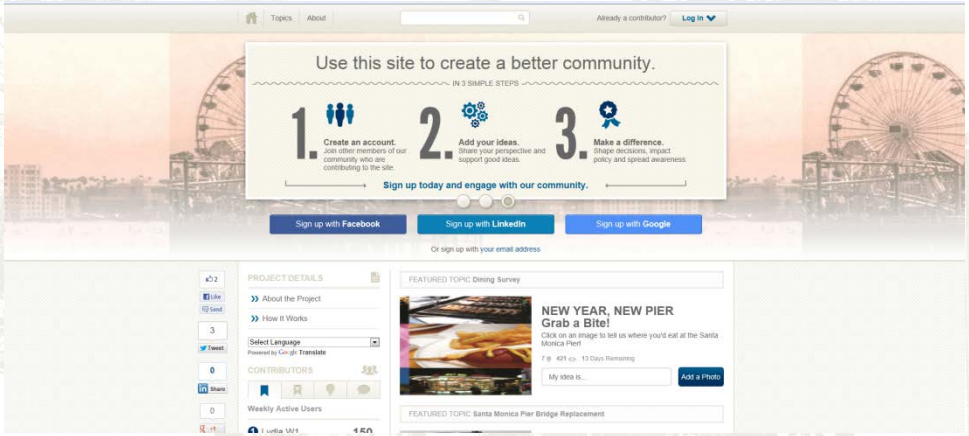

AGENDA

- Public Outreach
- Next Steps
- Latest Concepts & Discussion

NEXT STEPS

- Caltrans/FHWA Meetings (Aug/Sept)
  - Funding scenarios
  - Context sensitive design
- City Council Meeting (Oct)
  - Recommend two alternatives for Phase II
  - Phase II: Project approval and environmental document

AGENDA

- Public Outreach
- Next Steps
- Latest Concepts & Discussion
  - Additional renderings
  - Still early in architectural development

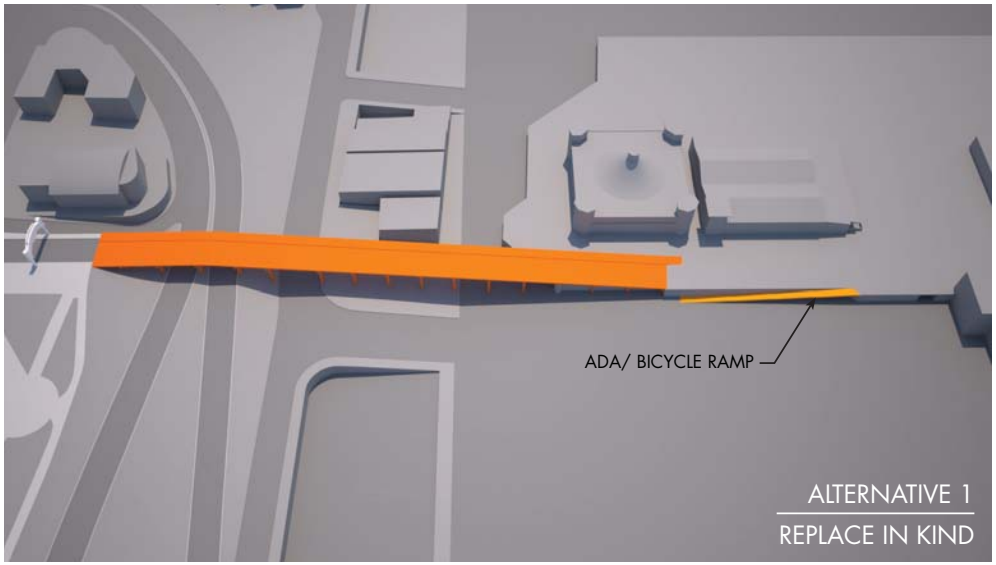

ALTERNATIVE 1
REPLACE IN KIND

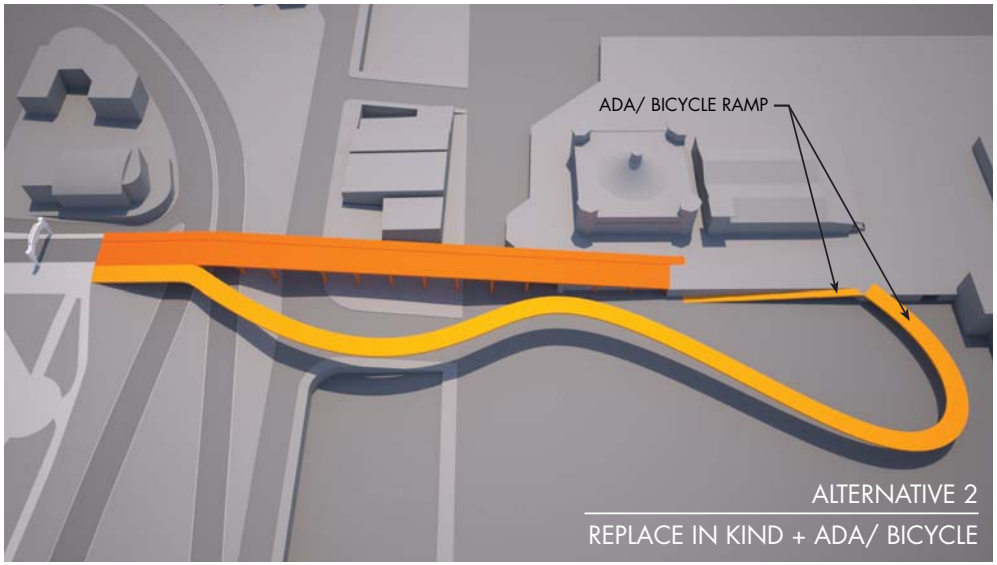

ALTERNATIVE 2
REPLACE IN KIND + ADA/ BICYCLE

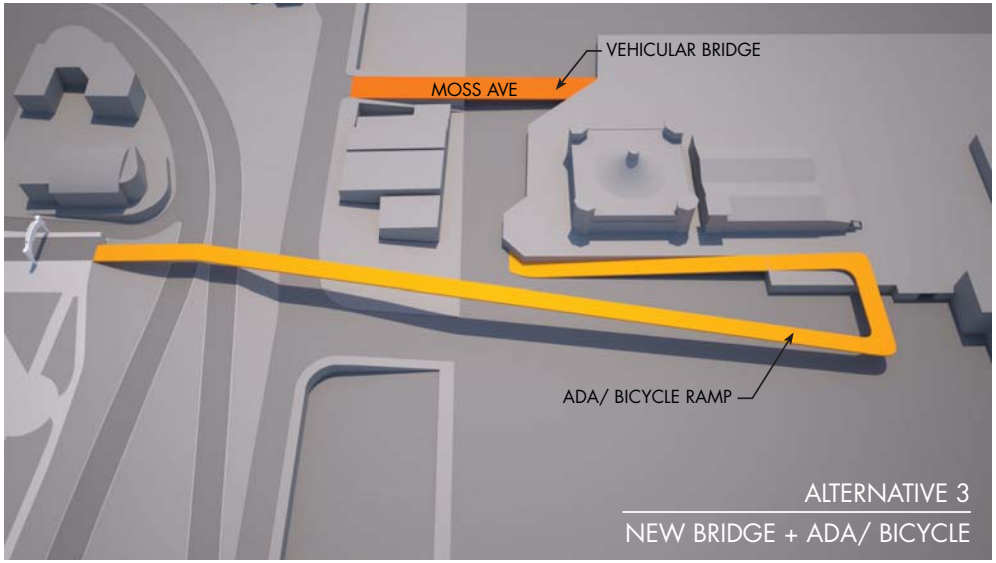

ALTERNATIVE 3
NEW BRIDGE + ADA/ BICYCLE

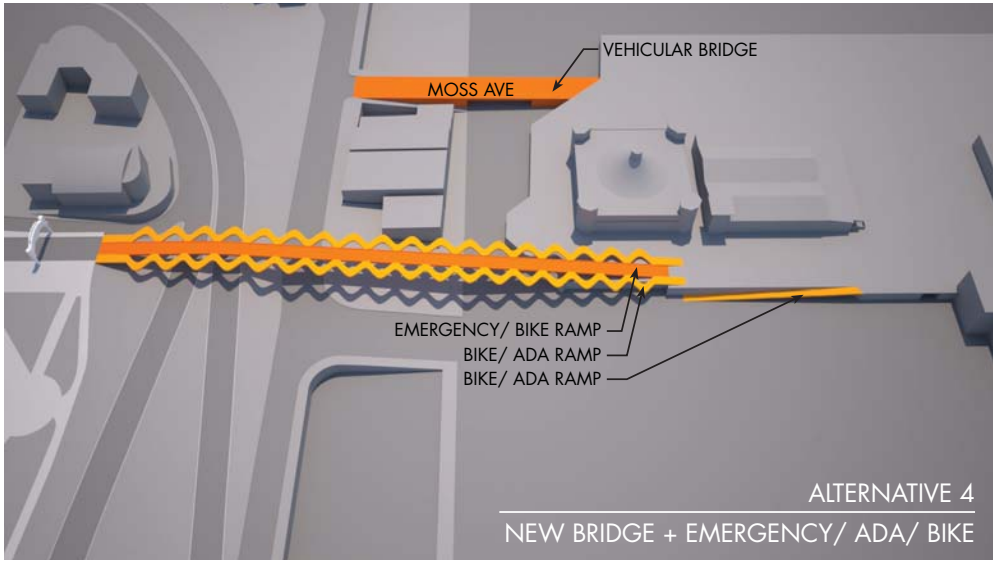

ALTERNATIVE 4
NEW BRIDGE + EMERGENCY/ ADA/ BIKE

Moss Ave Bridge
Pier Bridge Replacement
Pier Traffic Out
Pier Traffic In
Ocean Ave Traffic
PCH Traffic
TA MONICA PIER
PACIFI
OCEAN

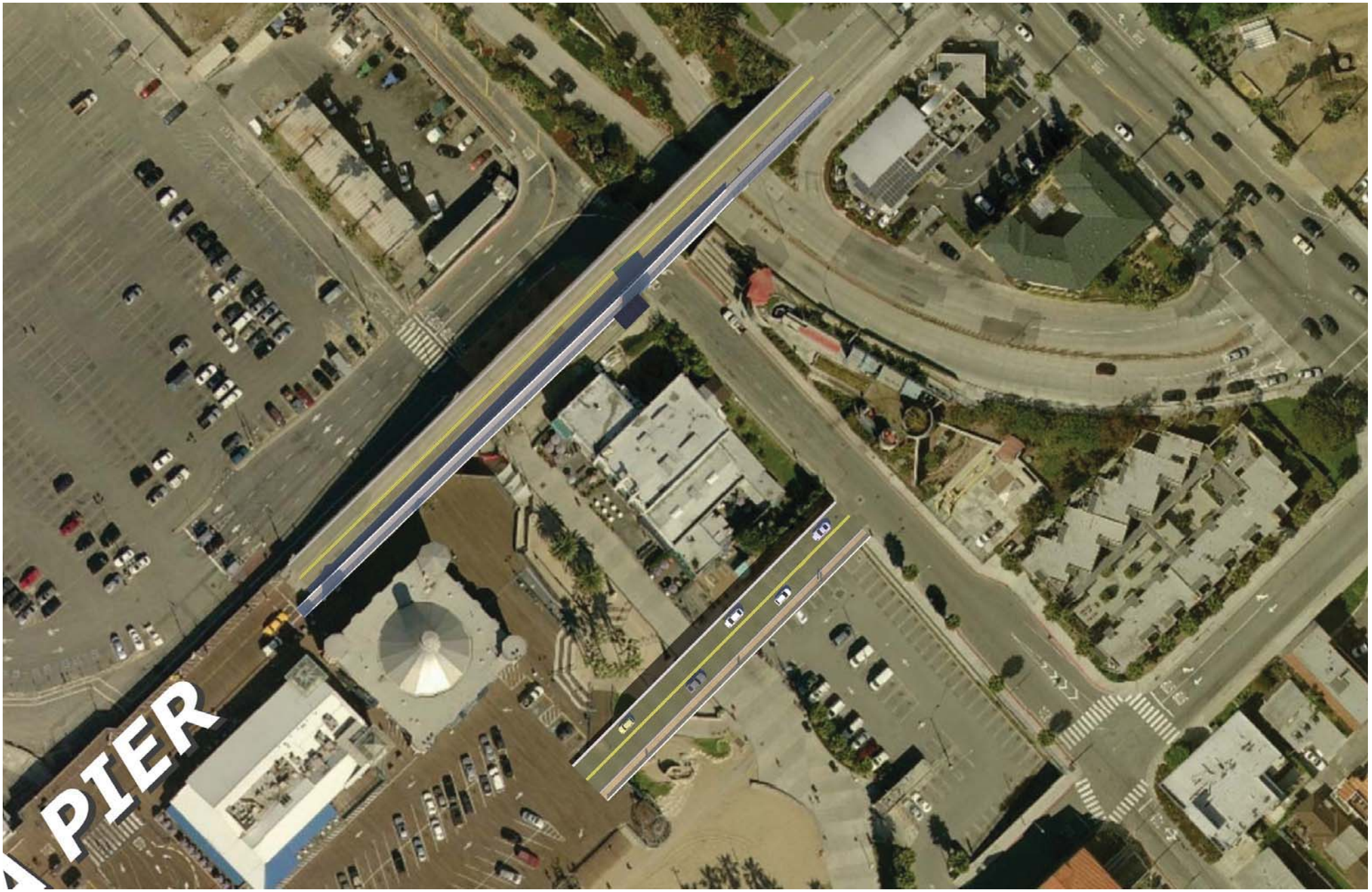
PIER

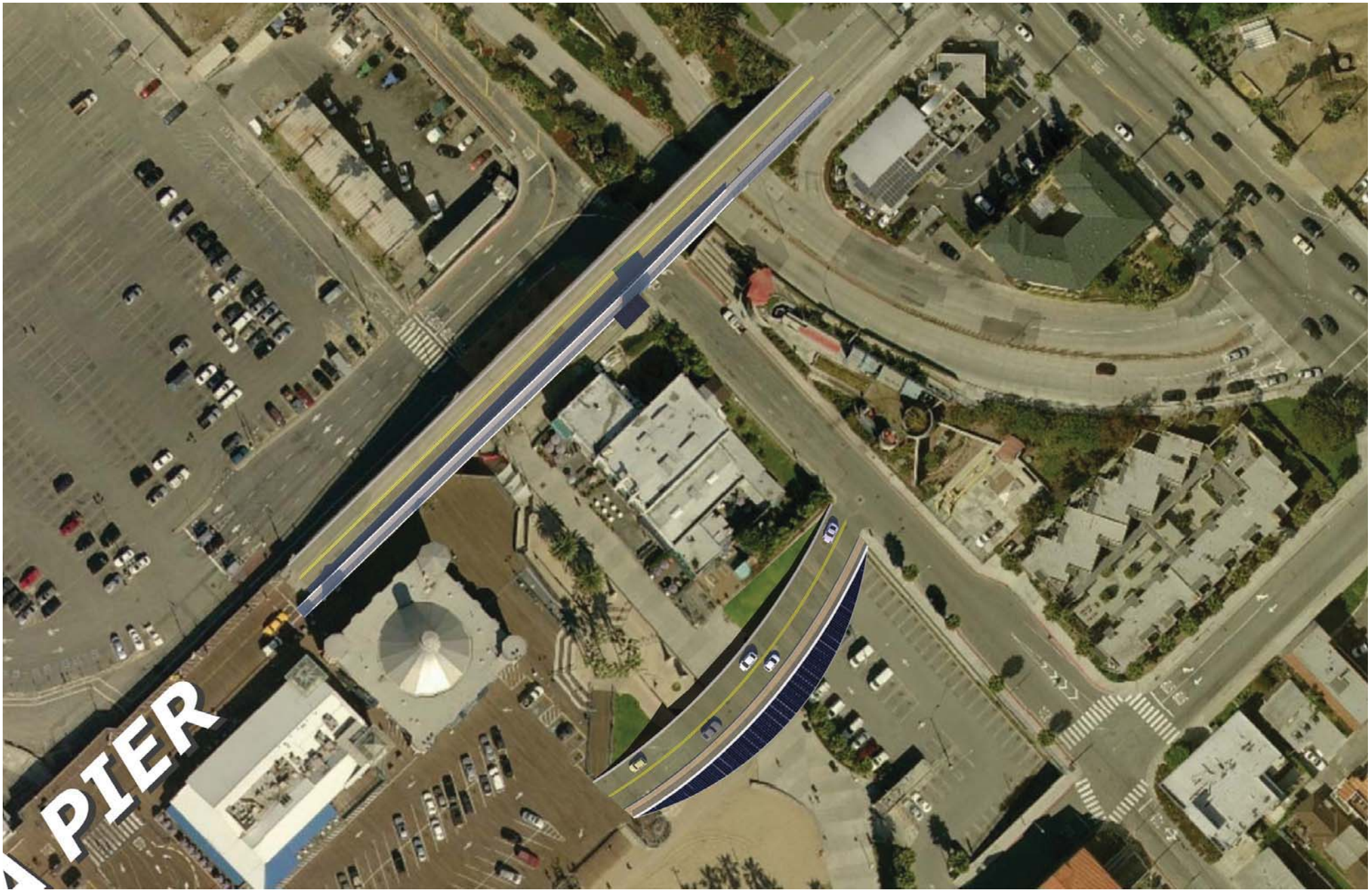
PIER

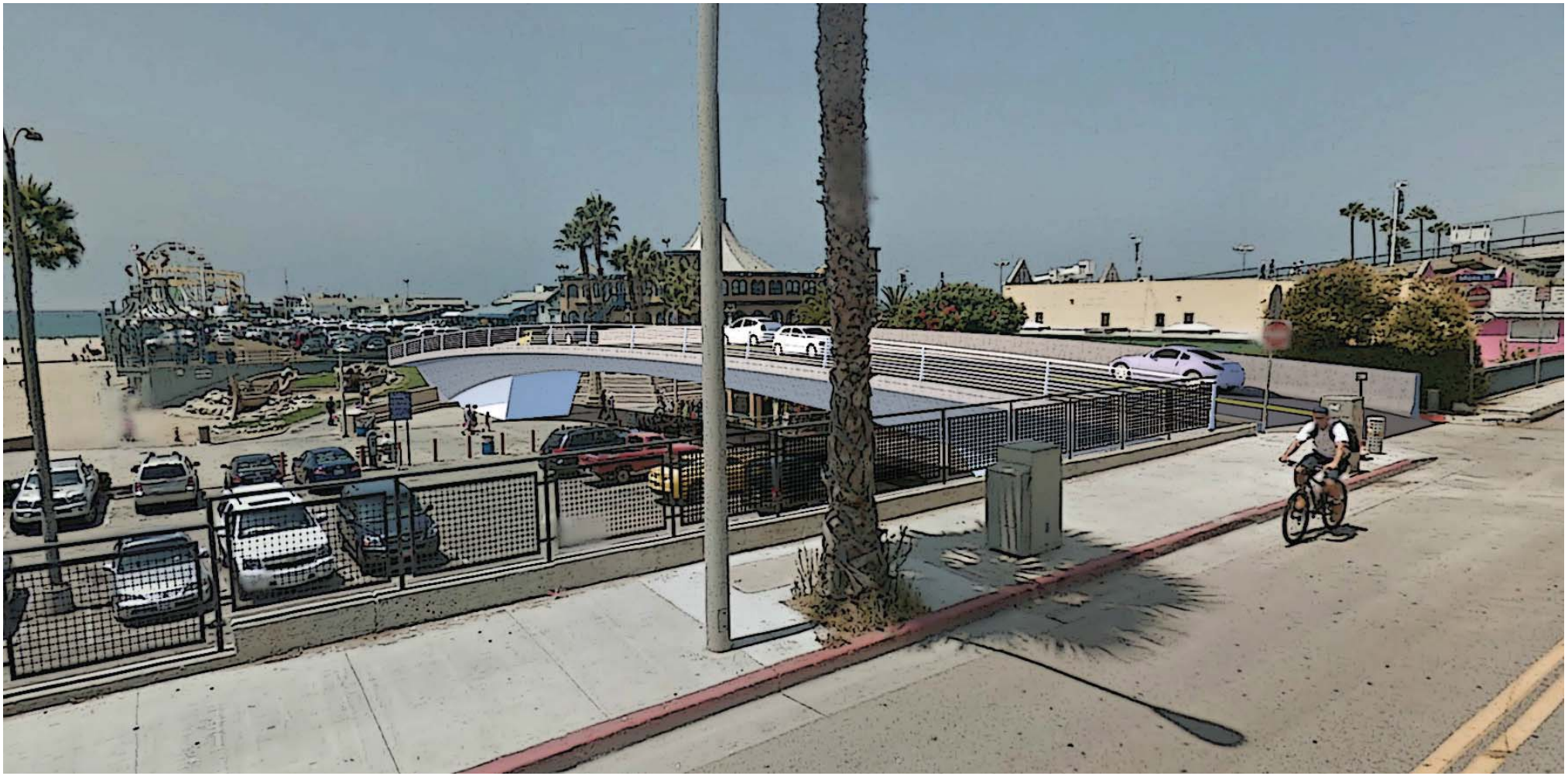

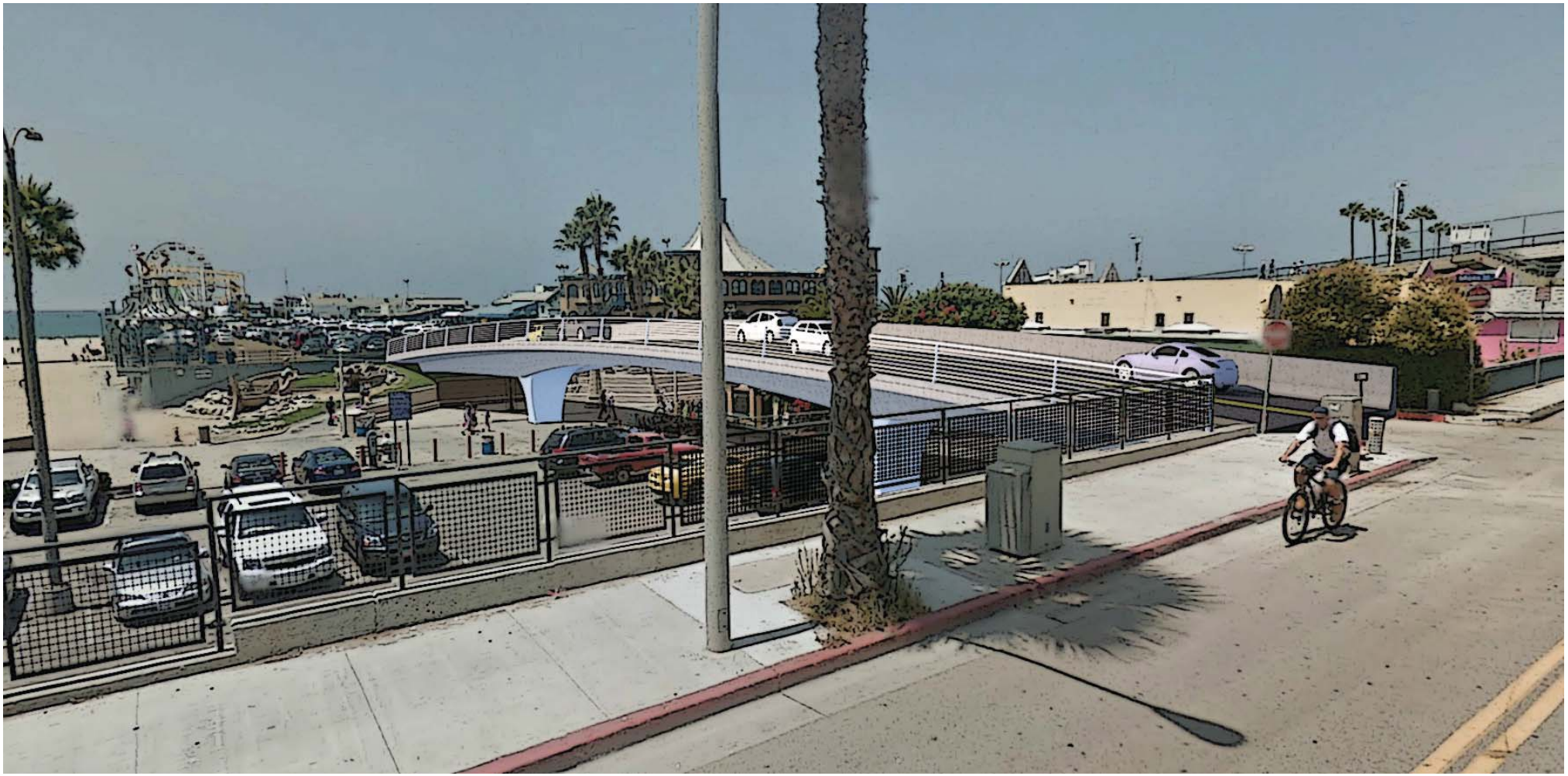

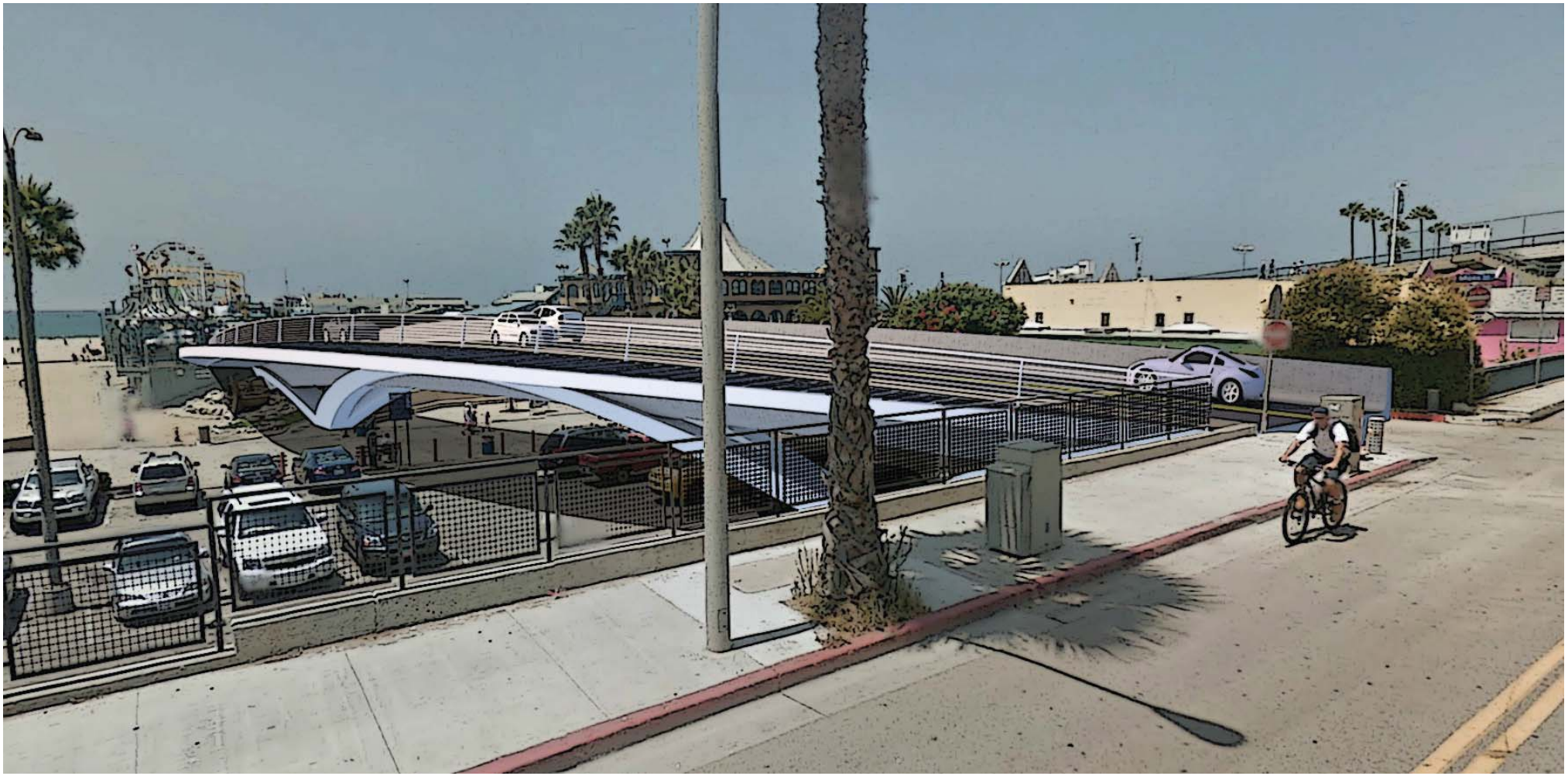

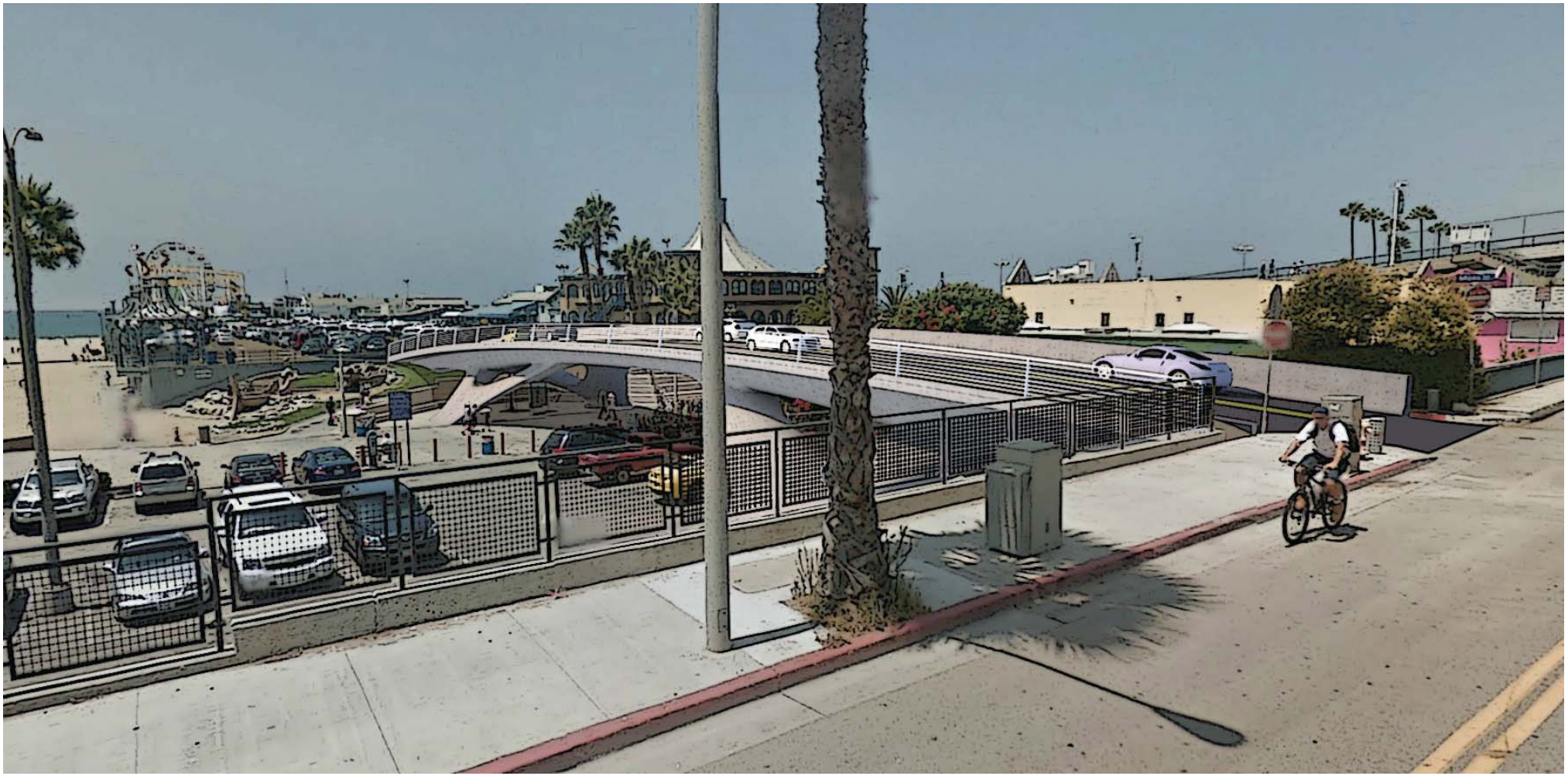

SANTA MONICA PIER BRIDGE

DATE PREPARED:

APRIL 2012

T·Y·LIN INTERNATIONAL
engineers | planners | scientists